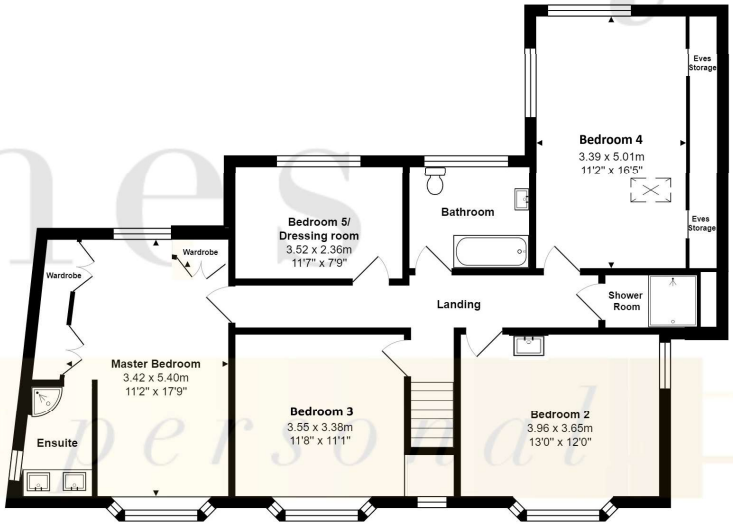

Emma Terry Homes
moving made personal